University of Victoria | Financial Services

Process Flowchart - Employee or Independent Contractor (Academic Services Only)

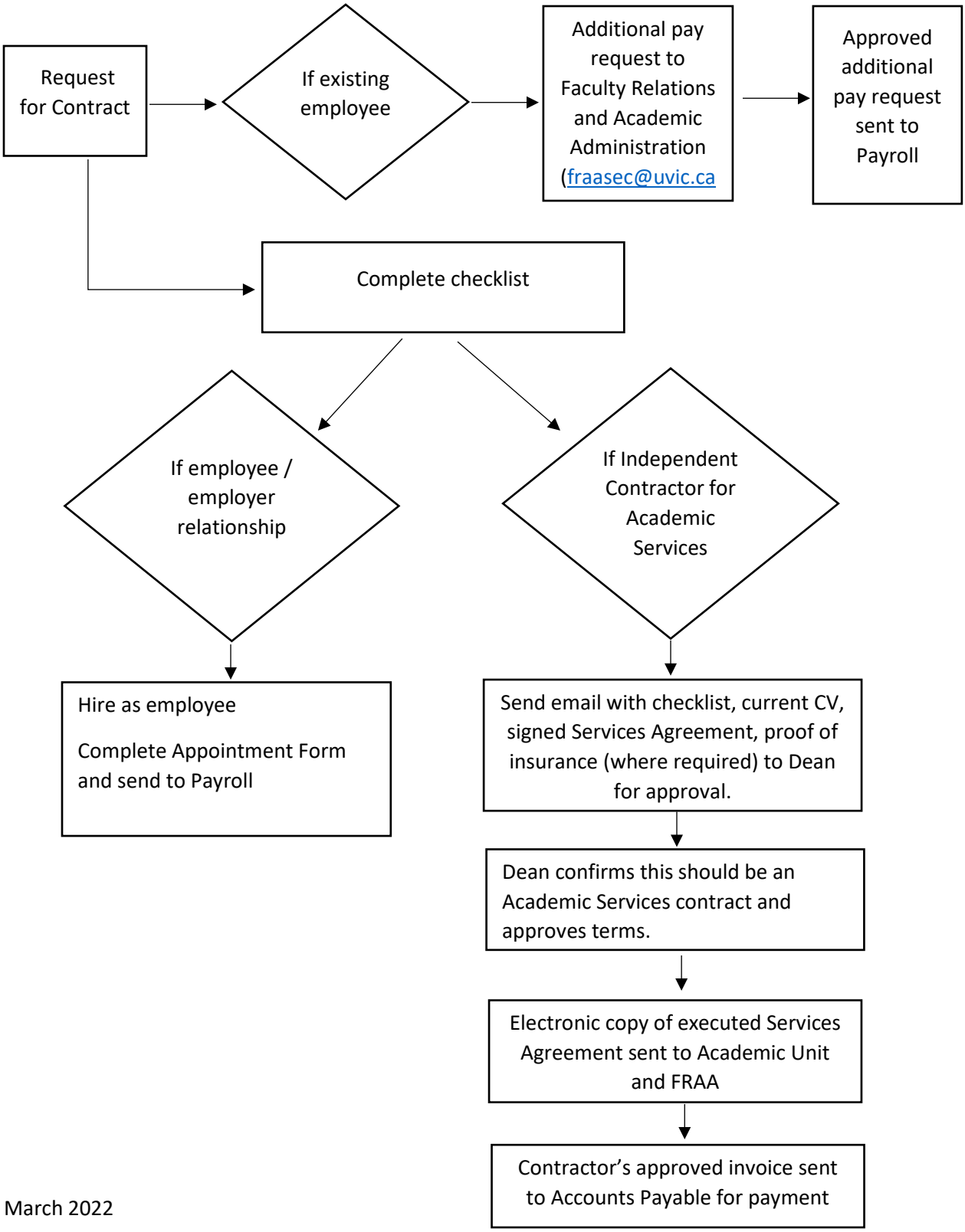

March 2022