

FACILITIES MANAGEMENT

Saunders Building

PO Box 1700 STN CSC Victoria BC V8W 2Y2 Canada

Title:	Engineering Expansion Project – Lane Closure
Location:	Ring Road at the Engineering Computer Science (ECS) Building
Description:	<p>Bartlett Tree Experts will be operating a crane truck and other equipment from the inside lane of Ring Road, in front of the ECS building. This work is in support of the Engineering Expansion project.</p> <p>www.uvic.ca/engineeringexpansion</p> <p>Please see attached map - the inside lane will be closed intermittently where shown, to allow them to operate safely.</p>
Time frame:	March 2 – March 11, 2022 - 8:30am to 4:30pm
FMGT contact:	Orianne Johnson, Project Manager
Email address:	oriannejohnson@uvic.ca
Phone:	250-472-5461



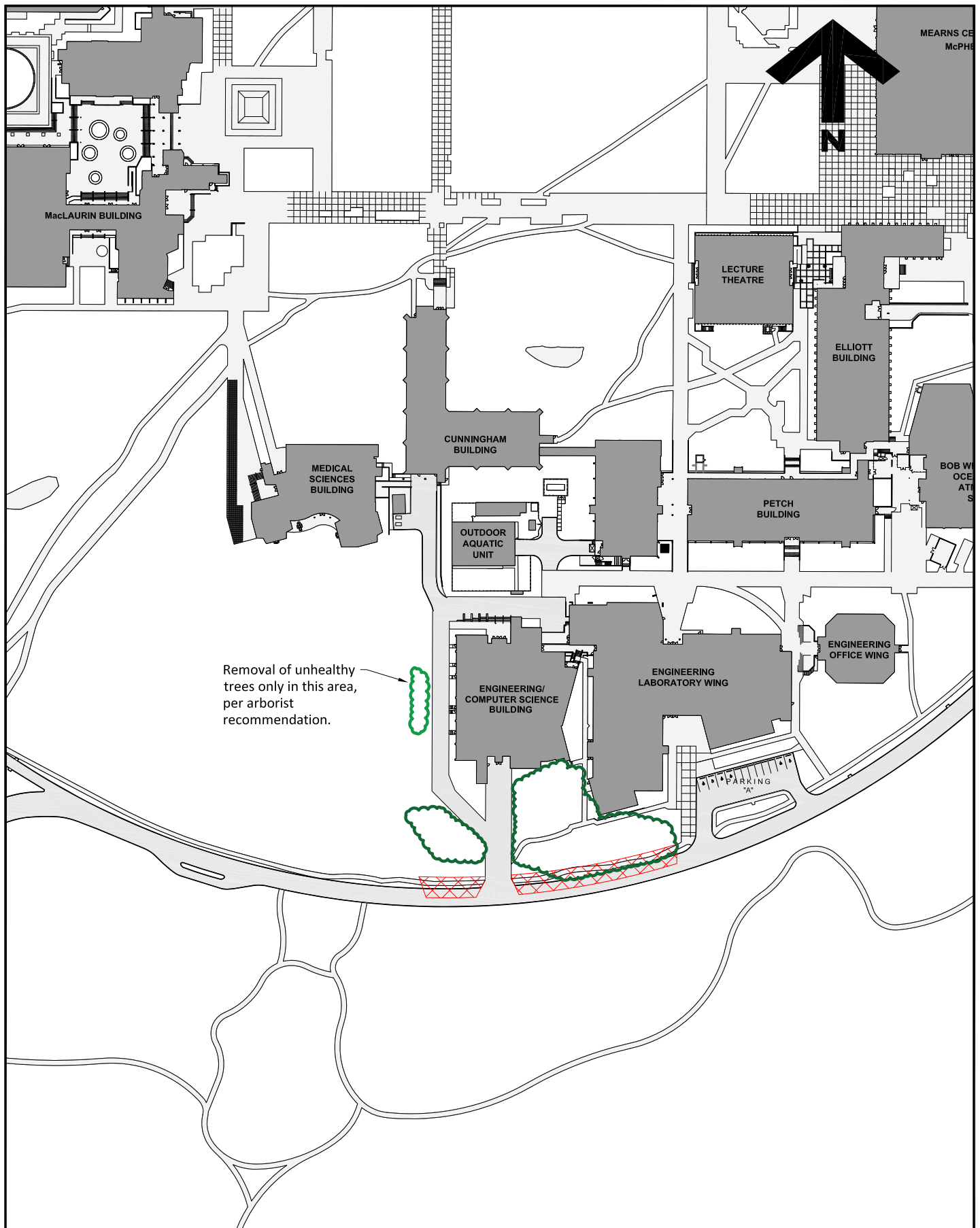

**University
of Victoria**

Facilities Management

Notes:



Tree Harvesting Areas



**Potential Pedestrian / Bike
Traffic Lane Blockage**

Title:

**Engineering Computer Science
Expansion
Tree Harvesting Area**

Date:

28 February 2022

Scale:

1:2000

Drawn By:

JW

Project Number:

19-04057

Drawing No.

SK1