

FACILITIES MANAGEMENT

Saunders Building

PO Box 1700 STN CSC Victoria BC V8W 2Y2 Canada

Title:	Petch – Electrical Panel and Elevator #L24 Shutdown
Location:	Petch Building Rooms 016, 025, 026, 027, 029, 030, 031 and corridor 001f & Elevator L24 (near the corridor between Petch and Cunningham)
Description:	<p>Facilities Management is working with Aral Construction Limited to undertake renovations to upgrade lab space for PCH 033a. Power will be affected in the above room locations and elevator L24 will be out of service.</p> <p>Please arrange teaching and research schedules around this time frame and use stairs or elevator L25 – see attached plan.</p> <p>We apologize for any inconvenience this may cause.</p>
Time frame:	Friday, May 14, 2021, from 8:00 am to 2:00 pm approximately
FMGT contact:	Kim Frechette, Project Manager
Email address:	kfrechette@uvic.ca
Phone:	250-516-2922



Elevator Out of Service Level 0, 1, and 2 Friday May 14, 2021

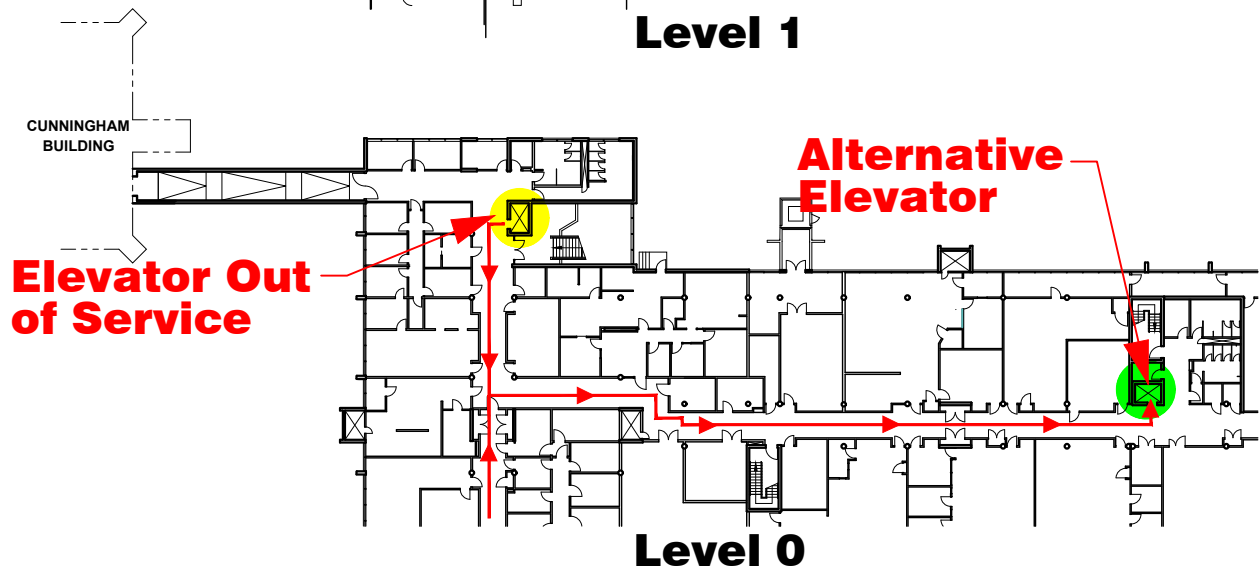
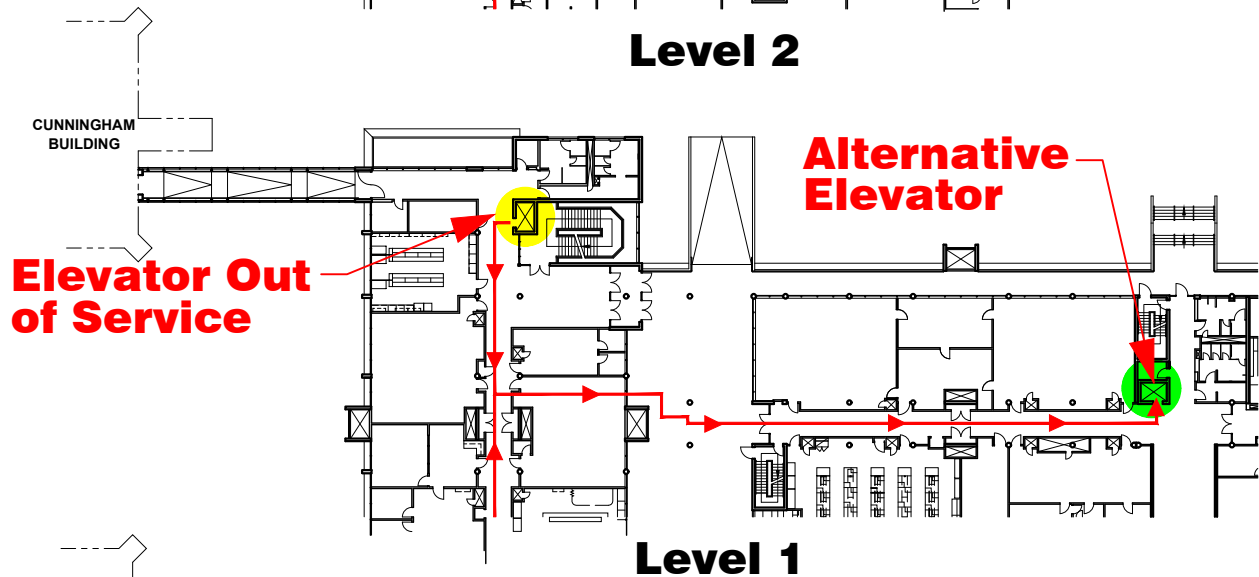
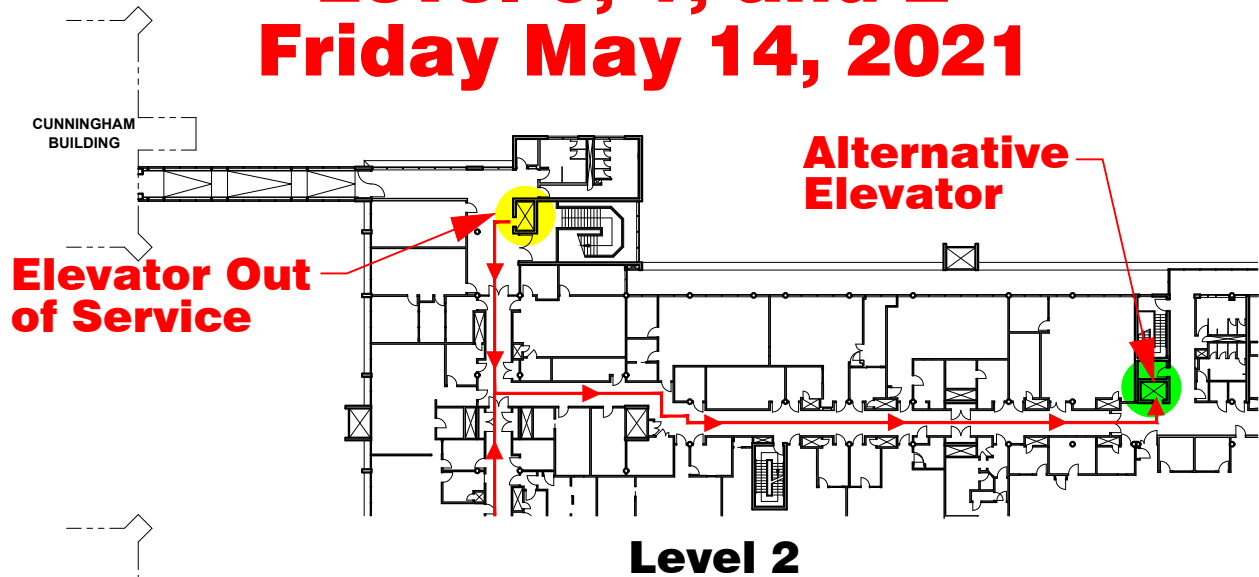

**University
of Victoria**

Facilities Management

Notes:

Title:

Petch 033a - BSL2 Reno

Elevator Out of Service

Friday May 14, 2021

Use Alternate Elevator

Date:

May 12, 2021

Scale:

NTS

Drawn By:

djp

Project Number:

20-04409

Drawing No.

SK1