



# Facilities Notice

Capital Development & Delivery | Facilities Management  
Saunders Building, PO Box 1700 STN CSC Victoria BC V8W 2Y2 Canada  
T 250-721-7591 | [www.uvicca/fmgt](http://www.uvicca/fmgt)

---

<b>Title:</b>	COR PSYCH Clinic Safety and Accessibility Upgrades
<b>Location:</b>	Cornett Building, Level 1, Psychology Clinic, rooms A100G, A141, A143, A145, A147, A149, A151, A153, A155, A157, A159, A161, A163, A165, A167, A167A, A139A, A139D and A139E.
<b>Description:</b>	<p>Facilities Management will be working with Aral Construction (2014) Ltd. on the Cornett Building Psychology Clinic and Accessibility Upgrades (Phase 1) from February 17, 2026, through to February 20, 2026. The work will consist of installing an automatic door operator at the main entrance, replacing the lighting, and painting the interior door frames.</p> <p>The project includes asbestos abatement for the installation of the automatic door operator. For this work, an exclusion zone will be created, and the corridor will be blocked off (see attached drawing).</p> <p>Please use the different entrances shown on the attached drawing to access the building areas.</p> <p>We apologize for the inconvenience this may cause.</p>
<b>Time frame:</b>	<p><b>Project Execution:</b> From Tuesday, February 17, 2026, to Friday, February 20, 2026, from 8:00 am to 4:00 pm.</p> <p><b>Asbestos abatement – Blocked corridor:</b> Thursday, February 19, 2026, from 8:30 am to 4:00 pm.</p>
<b>FMGT contact:</b>	Tatiana Rios, Project Manager
<b>Email address:</b>	<a href="mailto:trios@uvic.ca">trios@uvic.ca</a>
<b>Phone:</b>	236-638-5387

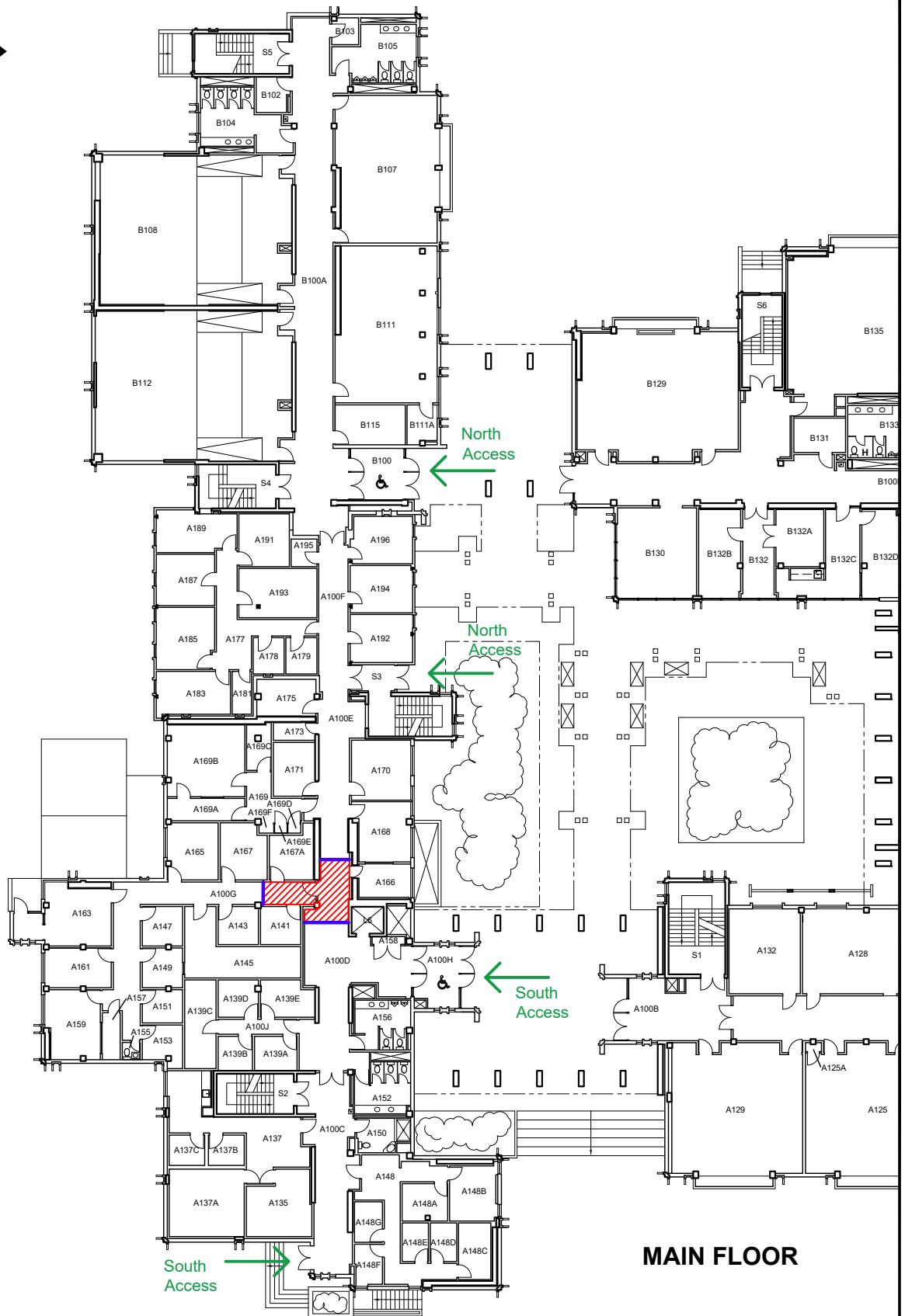
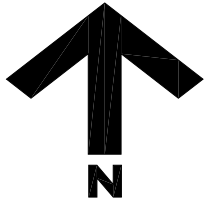

**MAIN FLOOR**



**University  
of Victoria**

**Facilities Management**

**Notes:**

-  Exclusion Zone  
-To remain in place  
February 19th,  
8:30 a.m - 4 p.m.

-  Asbestos Warning Tape

**Title:**

**Cornett Psych Clinic  
Safety & Accessibility  
Upgrades  
Project Notice**

**Date:**

**12 February 2026**

**Scale:**

**1:200**

**Drawn By:**

**JW**

**Project Number:**

**25-06699**

**Drawing No.**

**SK1**