

# ONE Card

Examples of good and bad photos for your ID card



## TIPS FOR THE BEST SHOT

- ✓ Neutral or smiling expression
- ✓ Plain white background
- ✓ Good lighting
- ✓ Head and shoulders visible
- ✓ Eyes clearly visible



**Image too dark**



**Image blurry**



**Image distorted**



**Image too closely cropped**



**Earbuds not permitted**

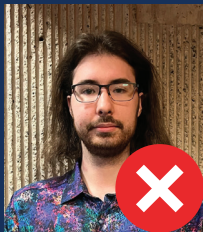

**Distracting background**



**Sunglasses not permitted**



**Non-religious headgear not permitted**